Soloist (Bass E♭)

It's Beginning To Look Like Christmas

- SOLO FOR BASS E♭ -

Words & Music by Meredith Wilson
arr. MARCO MIDDELBERG

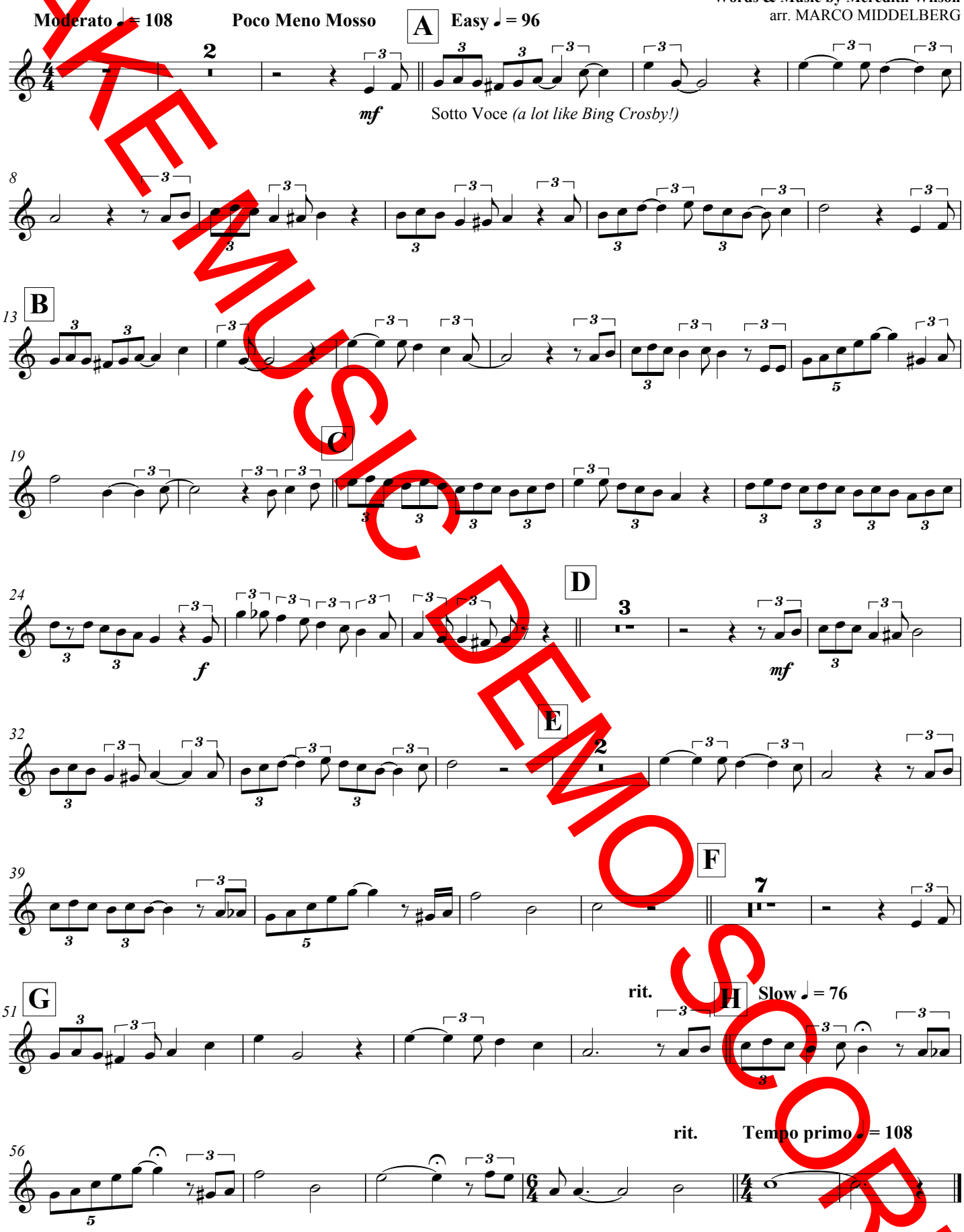

© Copyright 1951 Plymouth Music Corporation, USA.(Renewed 1979) Frank Music Corporation & The Estate of Meredith Wilson.
MPL Communications Limited. All Rights Reserved. International Copyright Secured.
Authorized edition 2006: Lake Music Publications, Netherlands.
www.lake-music.com

LAKE MUSIC DEMO SCORE